QAR and Bloom's - We speak the same language

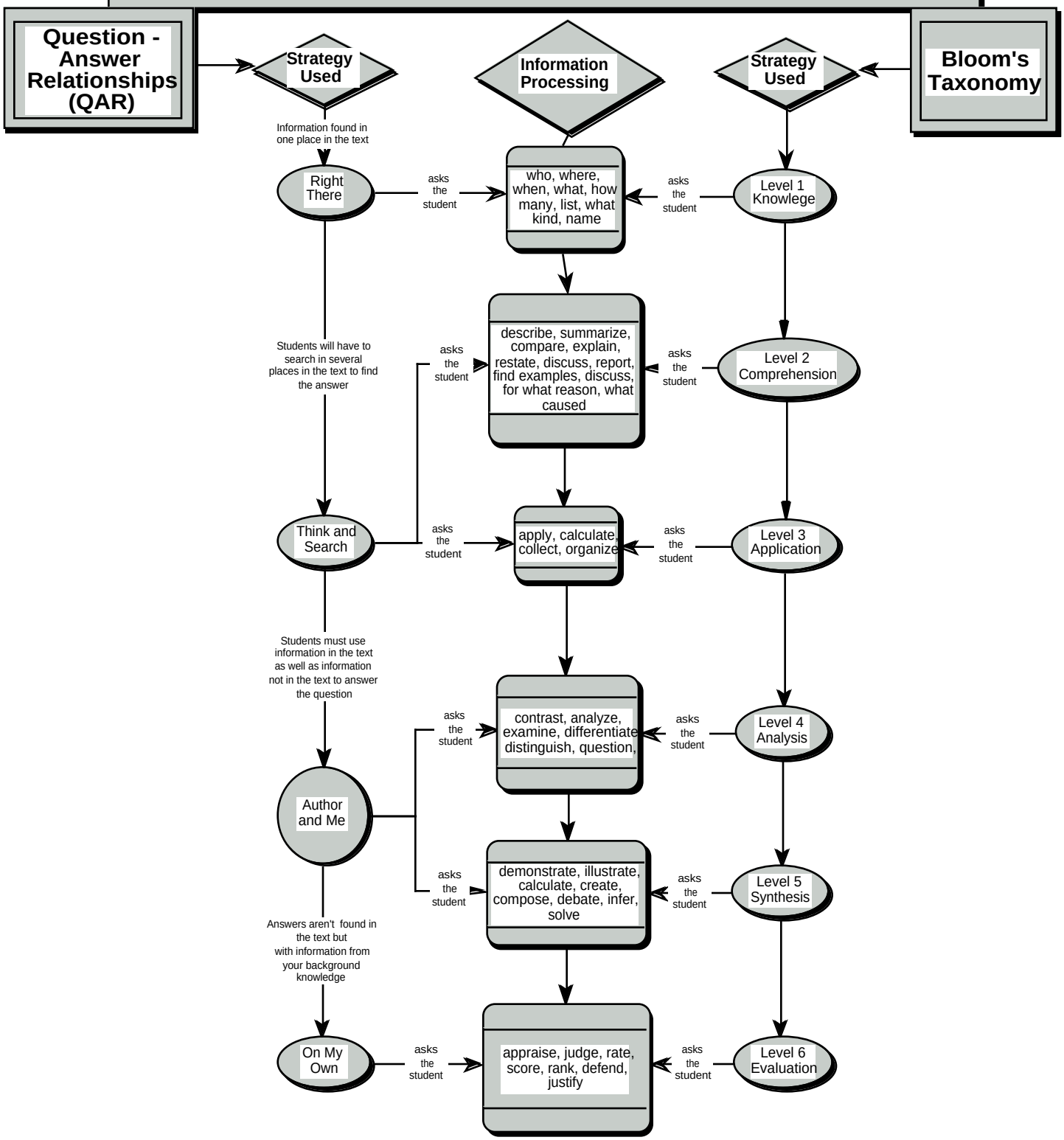

M.Kenney '01